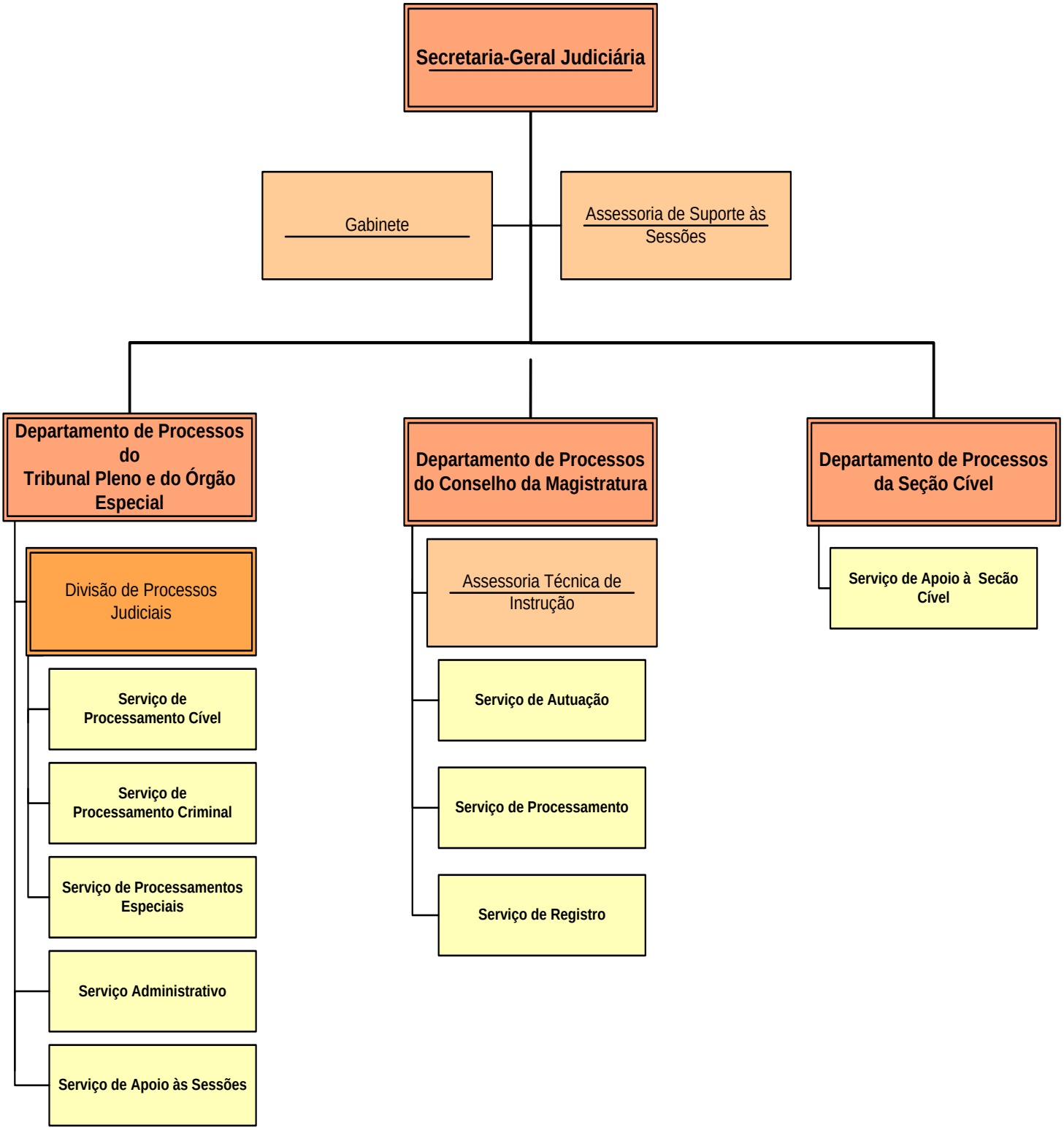SECRETARIA-GERAL JUDICIÁRIA